

# Tusla Overview of CYPSC Best Practice

4<sup>th</sup> November 2019

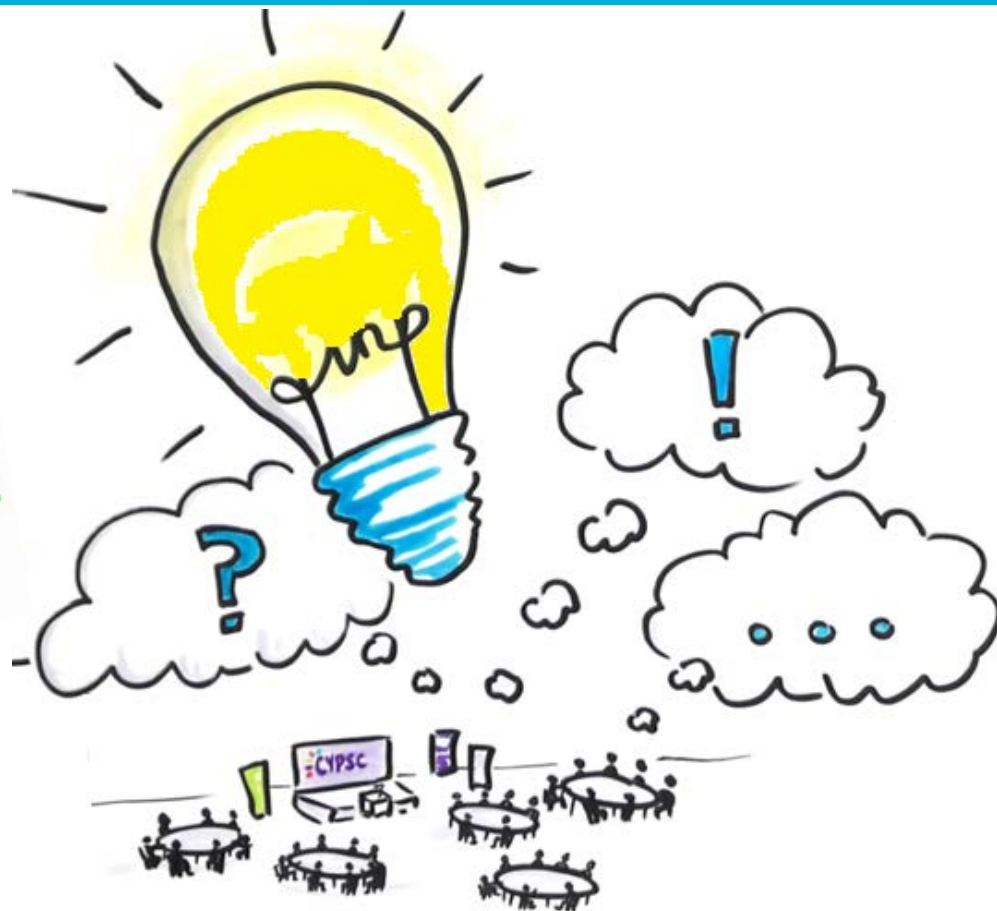

# Collaborating for Change

## Homeless 'Youth Club'/Outreach Initiative

# Partners

*First a Home, then Hope*

# Need

Number of 'dependants' in emergency accommodation

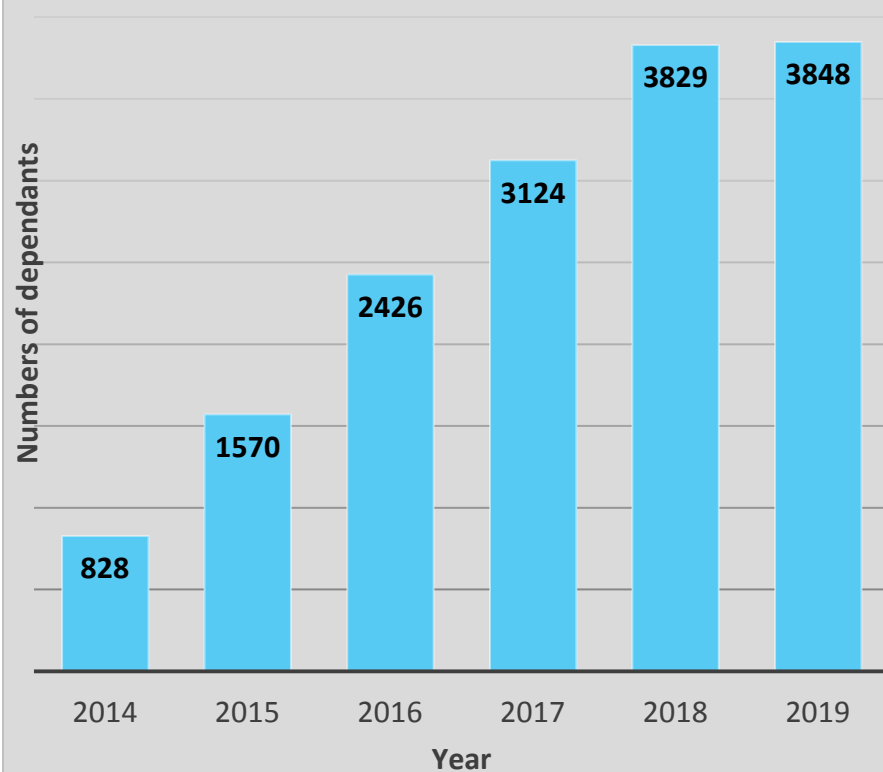

Source: Department of Housing, Planning and Local Government

## Children in emergency accommodation

Over 400% increase since 2014

Change of definition 2018

Over half in 'private' emergency accommodation

Excludes families in refuges, Direct Provision centres, hospitals etc.

# Cork CYPSC Approach

## Strategic approach to Homelessness

- To communicate gaps and needs locally and nationally with a focus on solutions to reduce homelessness

Cork CYPSC  
Youth Out of Home  
Sub Group

- To improve outcomes and opportunities for children and families in Cork who are homeless/living in B&B Accommodation

Homeless  
'Youth club'/  
Outreach Initiative

# Interagency Co-ordination and Collaboration

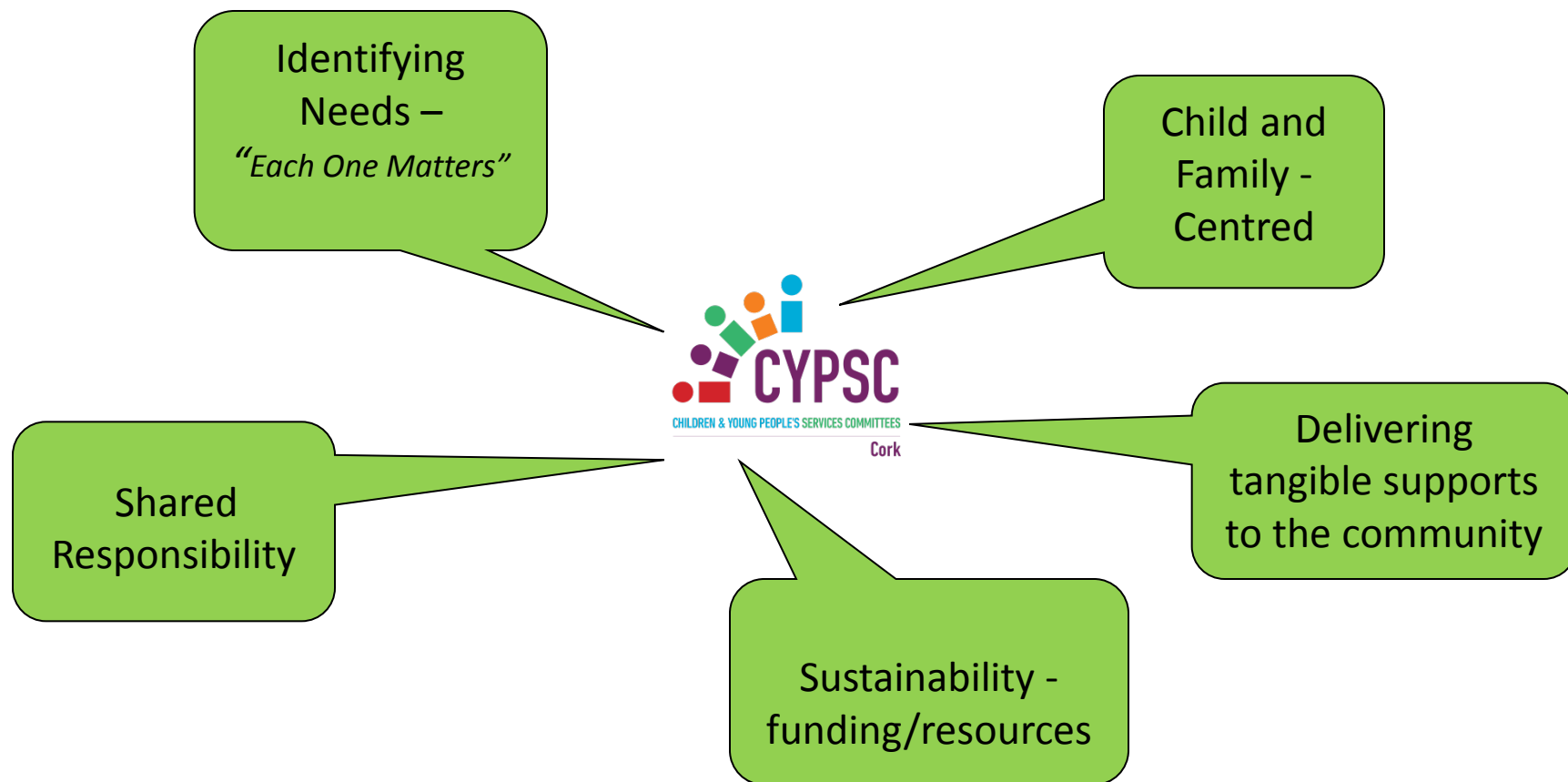

# Homeless 'Youth Club' / Outreach

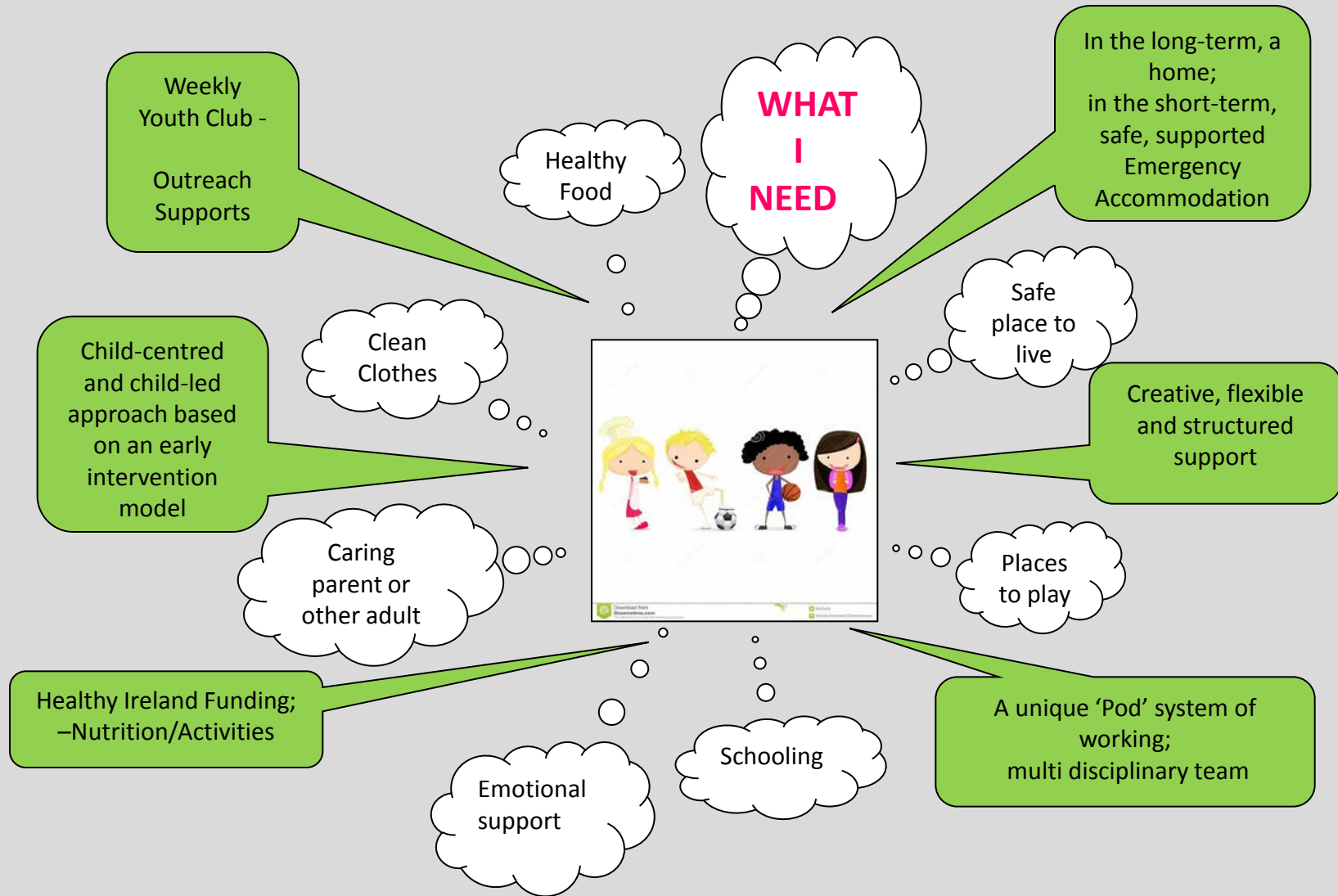

**Every child who is homeless will have the chance to thrive**

# Measurable Impact of 'Youth Club'

- **Improvement in Children's Emotional, Physical and Nutritional Wellbeing**
- **Reduction in Behavioural issues**
- **Reduction in Child Protection Referrals**
- **Support to Parents Social and Emotional Wellbeing**

## Contact details

<p><b>Tracey Holt</b> Cork CYPSC Co-ordinator</p>	
<b>Email:</b>	<a href="mailto:Tracey.holt@tusla.ie">Tracey.holt@tusla.ie</a>
<b>Phone:</b>	0876287944
<b>Website:</b>	<a href="http://www.cypsc.ie">www.cypsc.ie</a>

# Dublin CYPSC Directory

[www.dublincypscdirectory.ie](http://www.dublincypscdirectory.ie)

# Collaboration across 5 Dublin CYPSC

Not Secure — dublincypscdirectory.ie

**CHILDREN & YOUNG PEOPLE'S SERVICES COMMITTEES**  
Dublin City South • Dublin City North • Dún Laoghaire - Rathdown • Fingal • South Dublin

Service Login Register a Service  
Select Language

Service Categories Services Map About & Contact Register a Service

## 📍 FIND SUPPORT & SERVICES

Start your search for a service by selecting one or more options .....

Keyword search Service Category For what age group? Where are you looking?

Q Name or Keyword All Select an option Enter Town or Eircode

Search Now

### View services by category [View All](#)

Education, Training & Employment

Health & Wellbeing

Parent & Family

Recreation & Community

Safe & Secure

Special Interest Supports

**Search Services**  
[View Services Categories](#)

**Crisis Support**  
[Find Crisis Support](#)

**Contact**  
[Local Dublin CYPSC Offices](#)

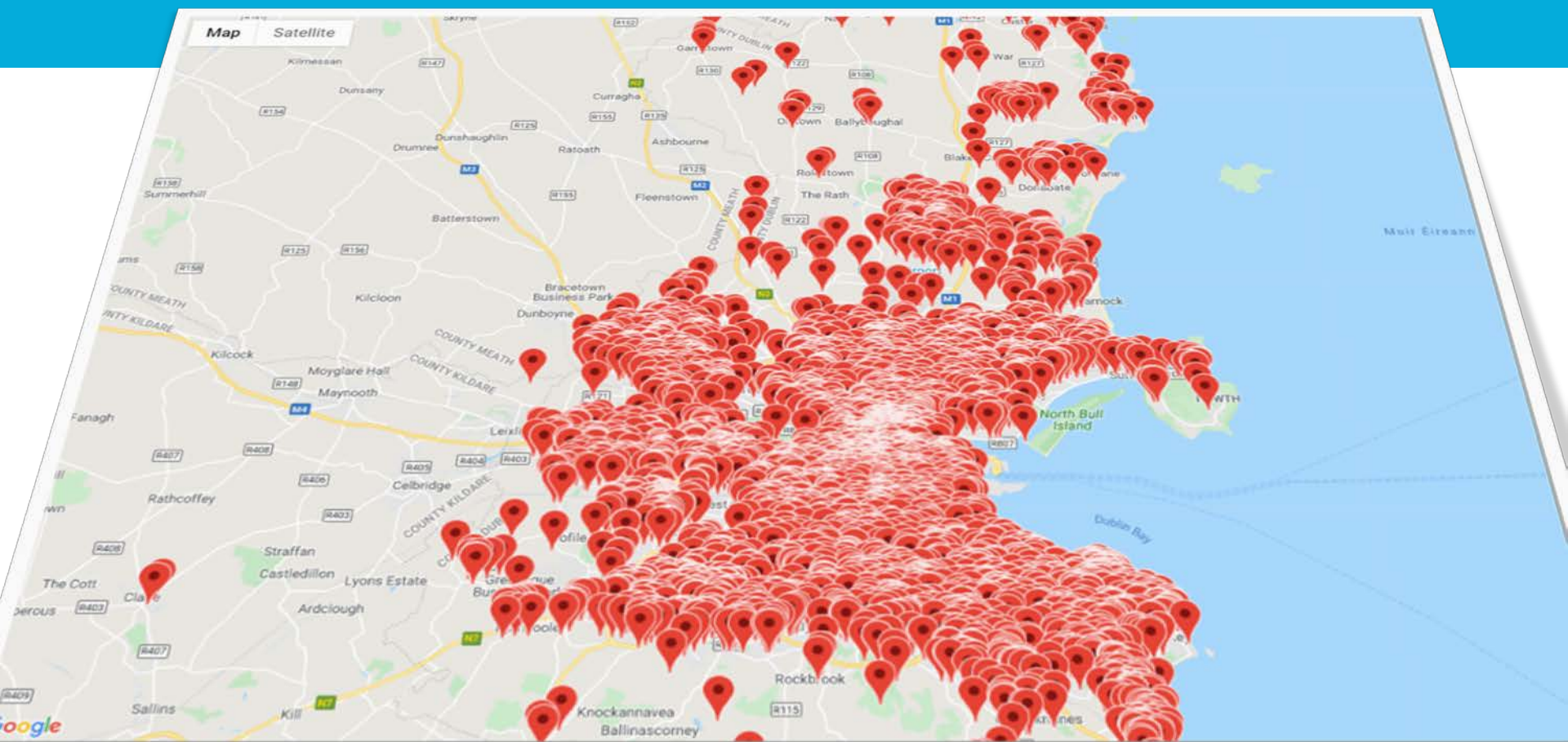

## 6 Categories

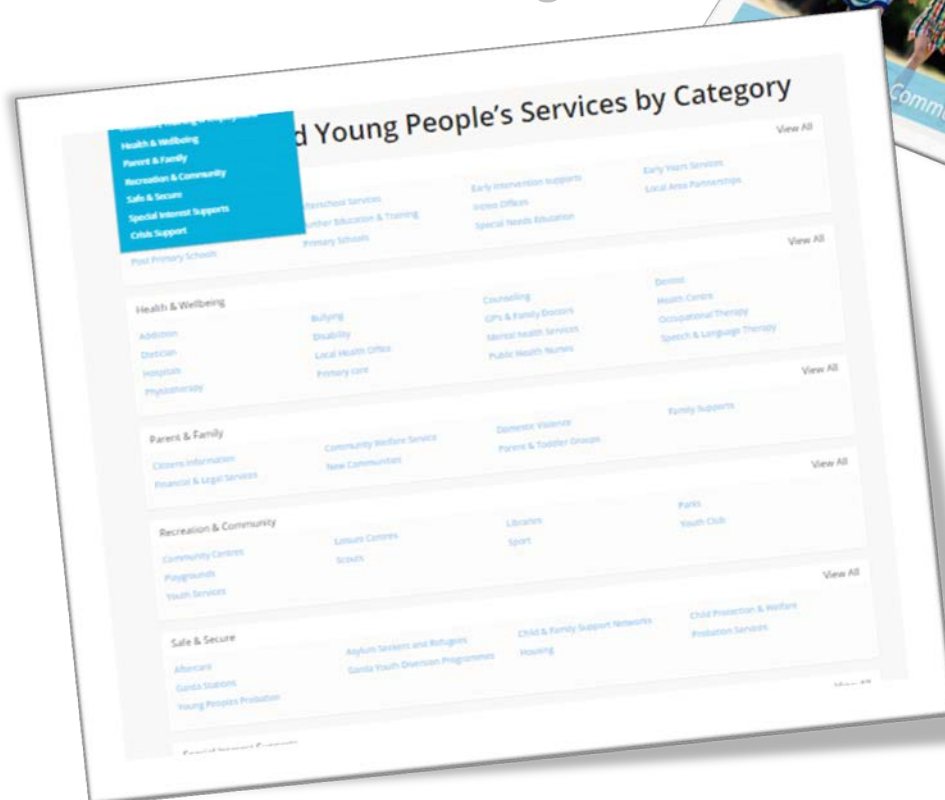

## 55 SUB CATEGORIES

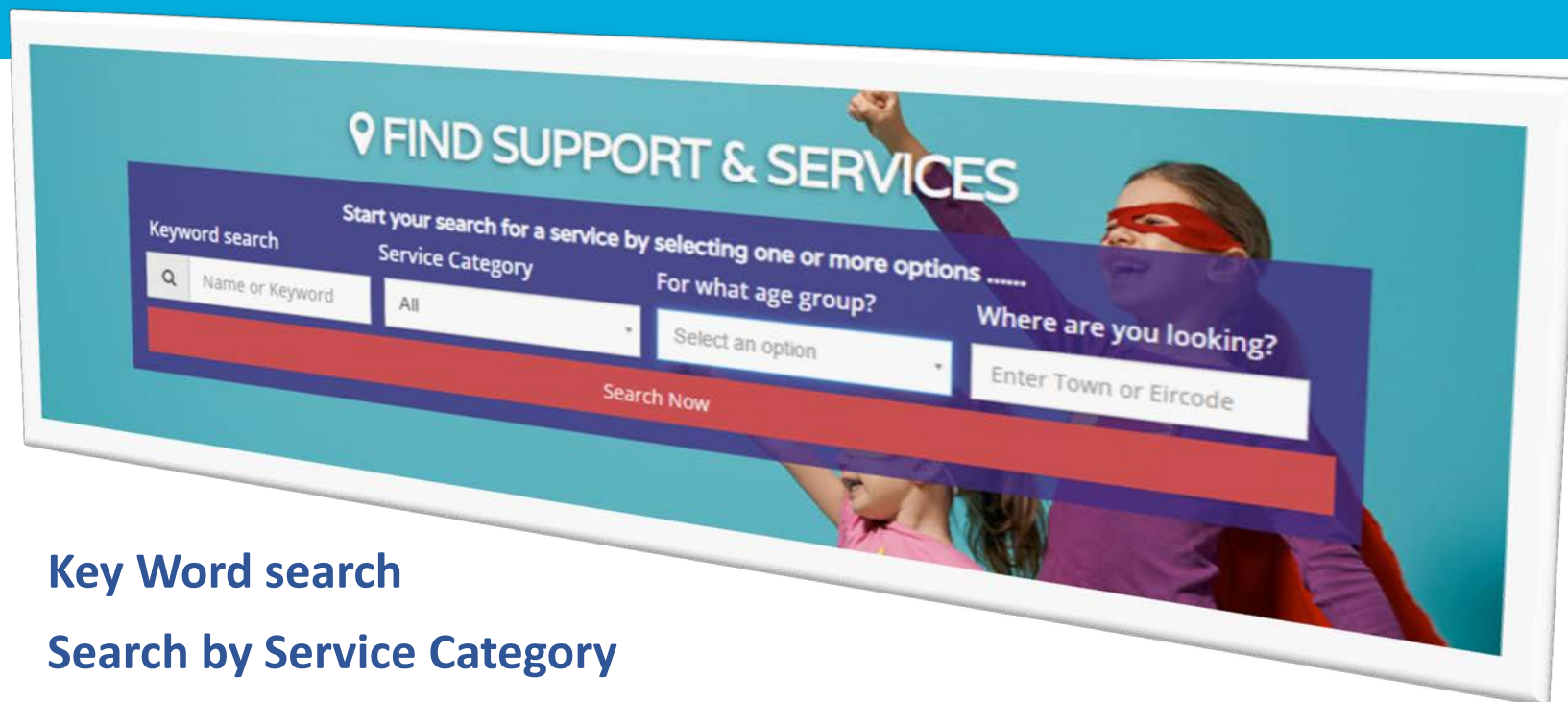

1. Key Word search
2. Search by Service Category
3. Search by Age Group
4. Search by location

# Service Provider

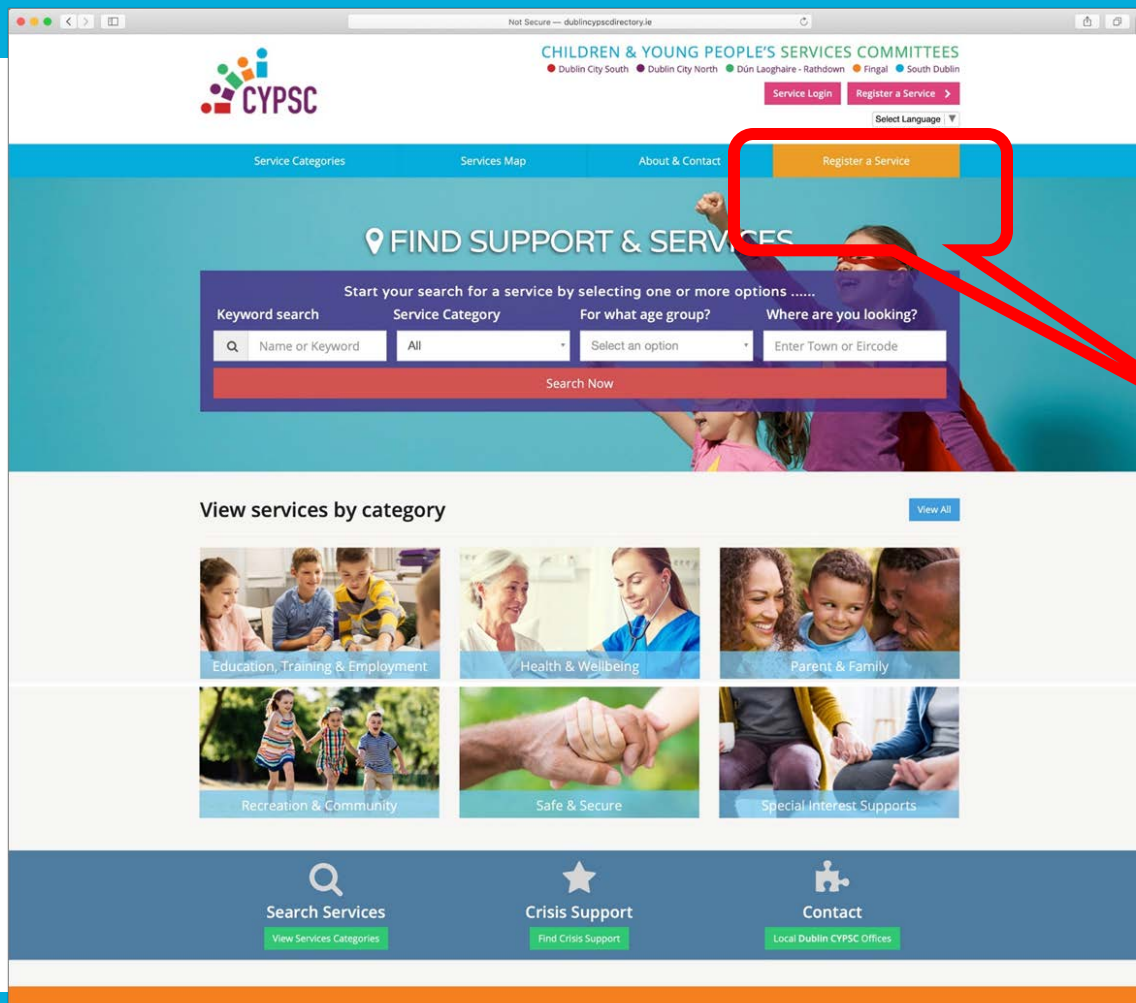

**Register a  
Service**

# Service Log – in

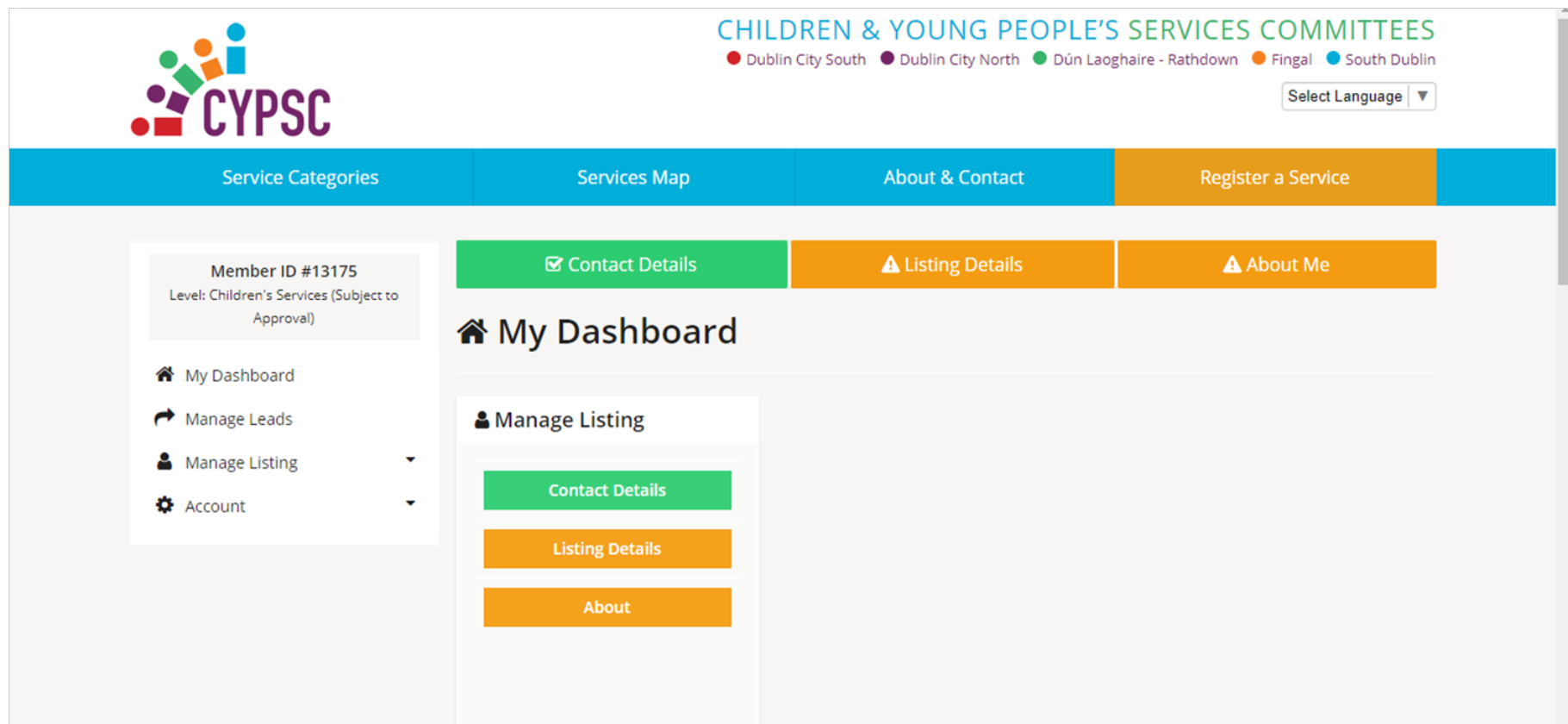

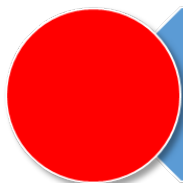

*Promote the website across the  
Dublin Region / 5 areas*

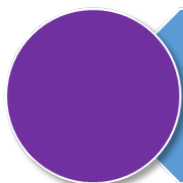

*Increase the detail of the information  
provided by services*

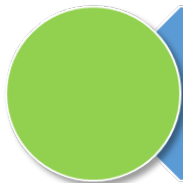

*Increase the number of services registered*

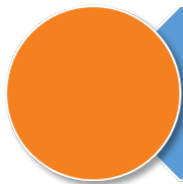

*Communication with services / users, take feedback on  
how we can improve the site from user experience!*

## Contact details

<p><b>Nuala Nic Giobúin</b> Dublin City South CYPSC Co-ordinator</p>	
<b>Email:</b>	<a href="mailto:nuala.nicgiobuin@tusla.ie">nuala.nicgiobuin@tusla.ie</a>
<b>Phone:</b>	086 047 0848
<b>Website:</b>	<a href="http://www.cypsc.ie">www.cypsc.ie</a>

# Tusla Overview of CYPSC Best Practice

4<sup>th</sup> November 2019

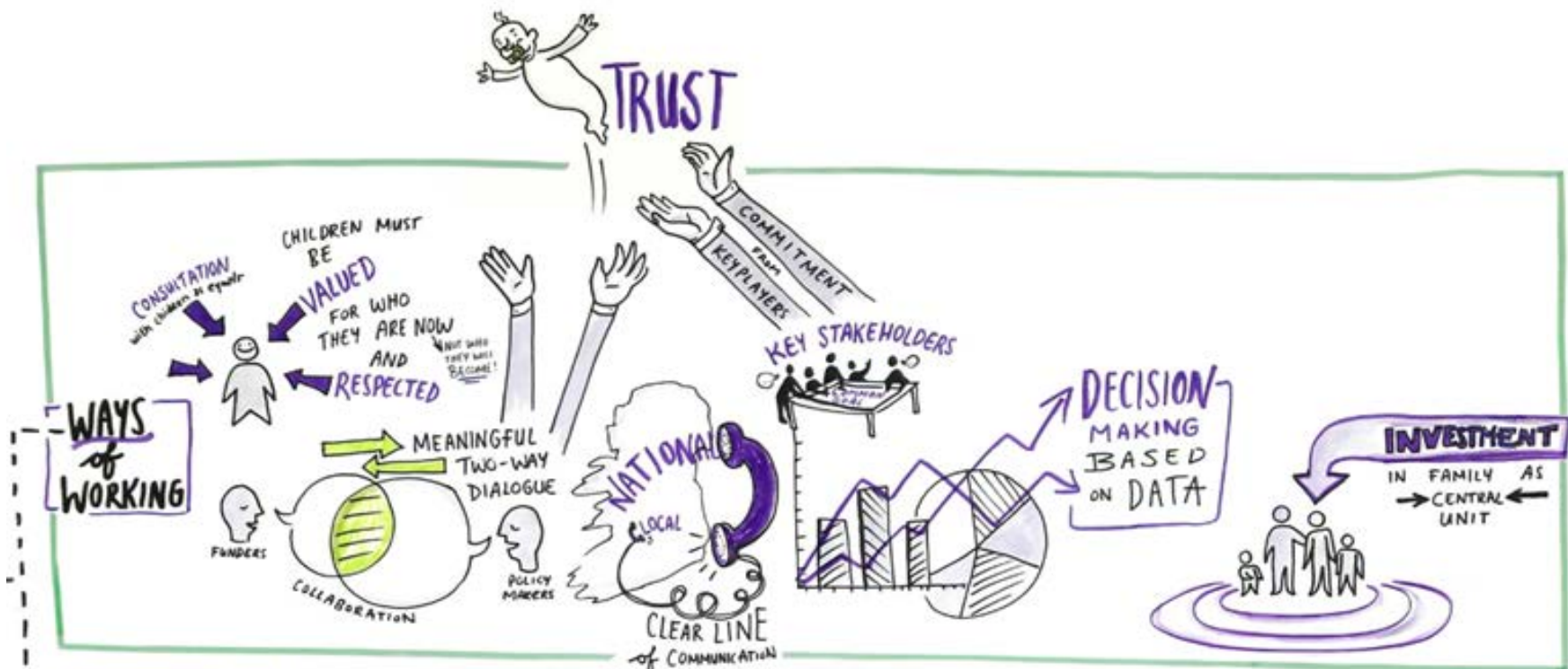

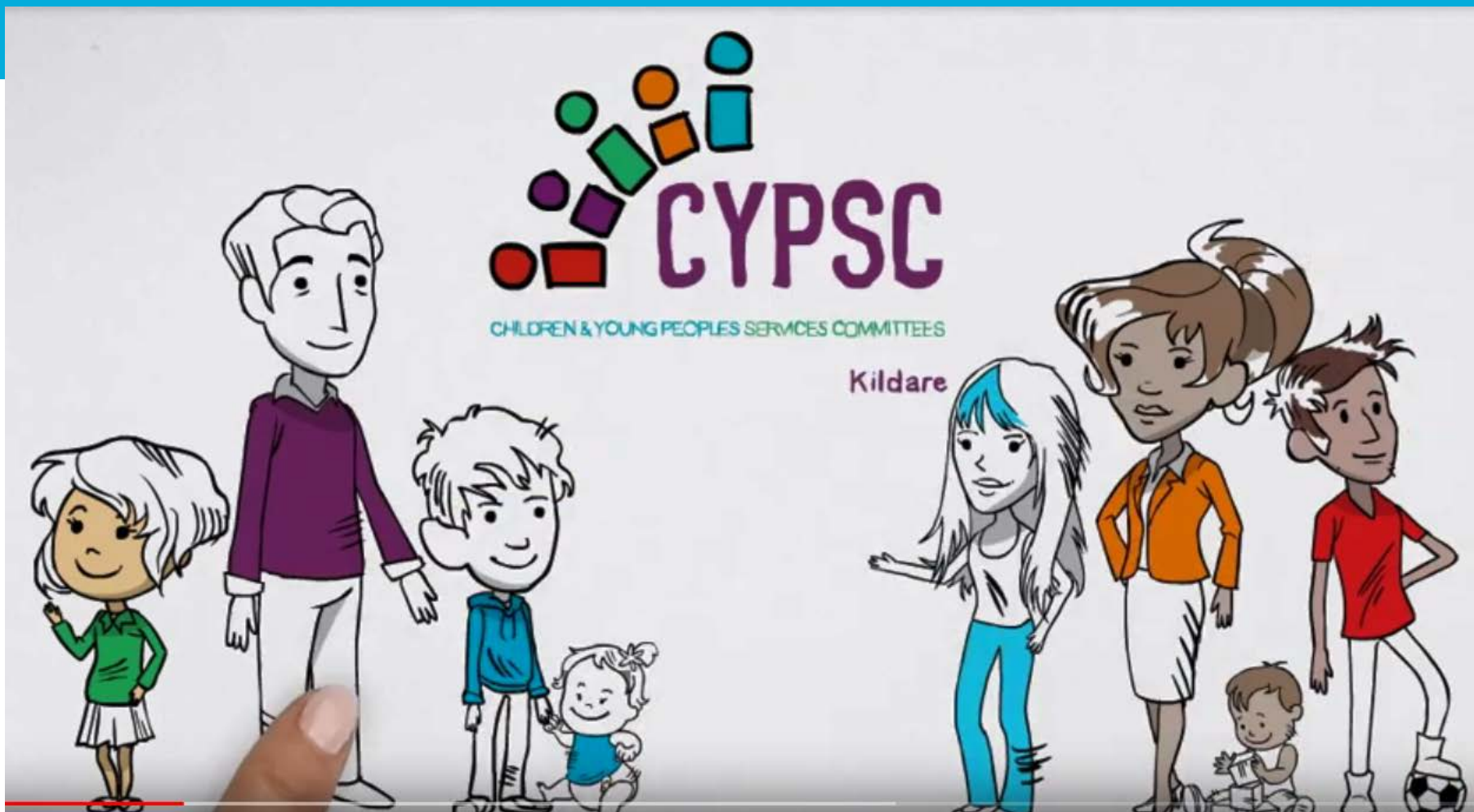

## Contact details

**Colma Nic Lughadha**  
National Co-ordinator for CYPSC

**Email:**

[Colma.niclughadha@tusla.ie](mailto:Colma.niclughadha@tusla.ie)

**Phone:**

01 7718853

**Website:**

[www.cypsc.ie](http://www.cypsc.ie)

**An Roinn Leanaí  
agus Gnóthaí Óige**  
Department of Children  
and Youth Affairs

